

PERMIT

CITY OF NAPOLEON - BUILDING DEPARTMENT

255 West Riverview Avenue, Napoleon, Ohio 43545 - 419-592-4010

Permit No. 01172 Issued 6-3-86
date

Job Location 825 Hobson St.
address

Lot N/A
sub-div or legal discript

Issued By [Signature]
building official

Owner Jerry Tonjes 592-6731
name tel.

Address 910 Hobson St.

Agent Self
builder-eng.-etc. tel.

Address _____

Description of Use Remodel Residence

Residential One
no. dwelling units

Commercial _____ Industrial _____

New _____ Add'n. _____ Alter _____ Remodel X

Mixed Occupancy no

Change of Occupancy no

Estimated Cost \$ 10,000.00

FEES	BASE	PLUS	TOTAL
<input checked="" type="checkbox"/> BUILDING	\$24.00		\$24.000
<input type="checkbox"/> ELECTRICAL			
<input type="checkbox"/> PLUMBING			
<input type="checkbox"/> MECHANICAL			
<input type="checkbox"/> DEMOLITION			
<input type="checkbox"/> ZONING			
<input type="checkbox"/> SIGN			
WATER TAP			
SEWER TAP			
TEMP. ELECT.			
ADDITIONAL PLAN REVIEW	Struct. _____ hrs		
	Elect. _____ hrs		
TOTAL FEES.....			\$24.00
LESS MIN. FEES PAID			
	date _____		
BALANCE DUE.....			\$24.00

N/A ZONING INFORMATION

district	lot dimensions	area	front yd	side yds	rear yd
max hgt	no pkg spaces	no ldg spaces	max cover	petition or appeal req'd	date appr

WORK INFORMATION:

Size: Length _____ Width _____ Stories _____ Ground Floor Area _____

Height _____ Building Volume (for demo. permit) _____ cu. ft.

Electrical: _____
brief description

Plumbing: _____
brief description

Mechanical: _____
brief description

Sign: _____ Dimensions _____ Sign Area CITY OF NAPOLEON

PAID
JUN 3 1986

Additional Information: New windows, Vinyl siding & Foundation repair.

ALL WORK SHALL CONFORM TO CODES, SMOKE DETECTORS ARE REQUIRED TO BE INSTALLED.

Date June 3 Applicant Signature [Signature]
owner-agent

INSPECTION RECORD

UNDERGROUND			ROUGH-IN						FINAL	
Type	Date	By	Type	Date	By	Type	Date	By	Type	Date
PLUMBING	Building Drains		Drainage, Waste & Vent Piping			Indirect Waste			Drainage, Waste & Vent Piping	
	Water Piping								Backflow Prevention	
	Building Sewer		Water Piping			Condensate Lines			Water Heater	
	Sewer Connection								FINAL APPROVAL	
MECHANICAL	Refrigerant Piping		Refrigerant Piping			Chimney(s)			Grease Exhaust System	
			Duct Furnace(s)			Fire Dampers			Air Cond. Unit(s)	
	Ducts/Plenums		Ducts/Plenums			<input type="checkbox"/> Radiant Htr(s) <input type="checkbox"/> Unit Htr(s)			Refrigeration Equipment	
			Duct Insulation			Pool Heater			Furnace(s)	
			Combustion Products Vents			Ventilation <input type="checkbox"/> Supply <input type="checkbox"/> Exhst.			FINAL APPROVAL	
ELECTRICAL	Conduits & or Cable		Conduits/Cable			<input type="checkbox"/> Range <input type="checkbox"/> Dryer			Temp Service Temp Lighting	
	Grounding & or Bonding		Rough Wiring			<input type="checkbox"/> Generator(s) <input type="checkbox"/> Motors			Fixtures Lampholders	
	Floor Ducts Raceways		Service Panel Switchboard			<input type="checkbox"/> Water Htr <input type="checkbox"/> Welder			Signs	
	Service Conduit		Busways Ducts			<input type="checkbox"/> Heaters <input type="checkbox"/> Heat Cable			Electric Mtr. Clearance	
	Temporary Power Pole		Subpanels			<input type="checkbox"/> Duct Htr(s) <input type="checkbox"/> Furnace(s)			FINAL APPROVAL	
BUILDING	Location, Set-backs, Esmt(s)		Exterior Wall Construction			Roof Covering Roof Drainage			Smoke Detector	
	Excavation					Exterior Lath			Demolition (sewer cap)	
	Footings & Reinforcing					<input type="checkbox"/> Interior Lath <input type="checkbox"/> Wallboard				
	Floor Slab		Interior Wall Construction			Fire Wall(s)			Building or Structure	
	Foundation Walls		Columns & Supports			Fireplace Chimney				
	Sub-soil Drain		Crawl Space <input type="checkbox"/> Vent <input type="checkbox"/> Access			Attic <input type="checkbox"/> Vent <input type="checkbox"/> Access				
	Piles		Floor System(s)						FINAL APPROVAL BLDG. DEPT.	3/29 FH
			Roof System			Special Insp Reports Rec'd			Certificate of Occupancy Issued	BT
ADDITIONAL	INSPECTIONS, CORRECTIONS, ETC.			INSPECTIONS, CORRECTIONS, ETC.						
	WINDOWS INSTALL			10/14 FH						
	FOUNDATION REPAIR COMP. SIKING PARTIAL COMP.									

825 Hobson St.

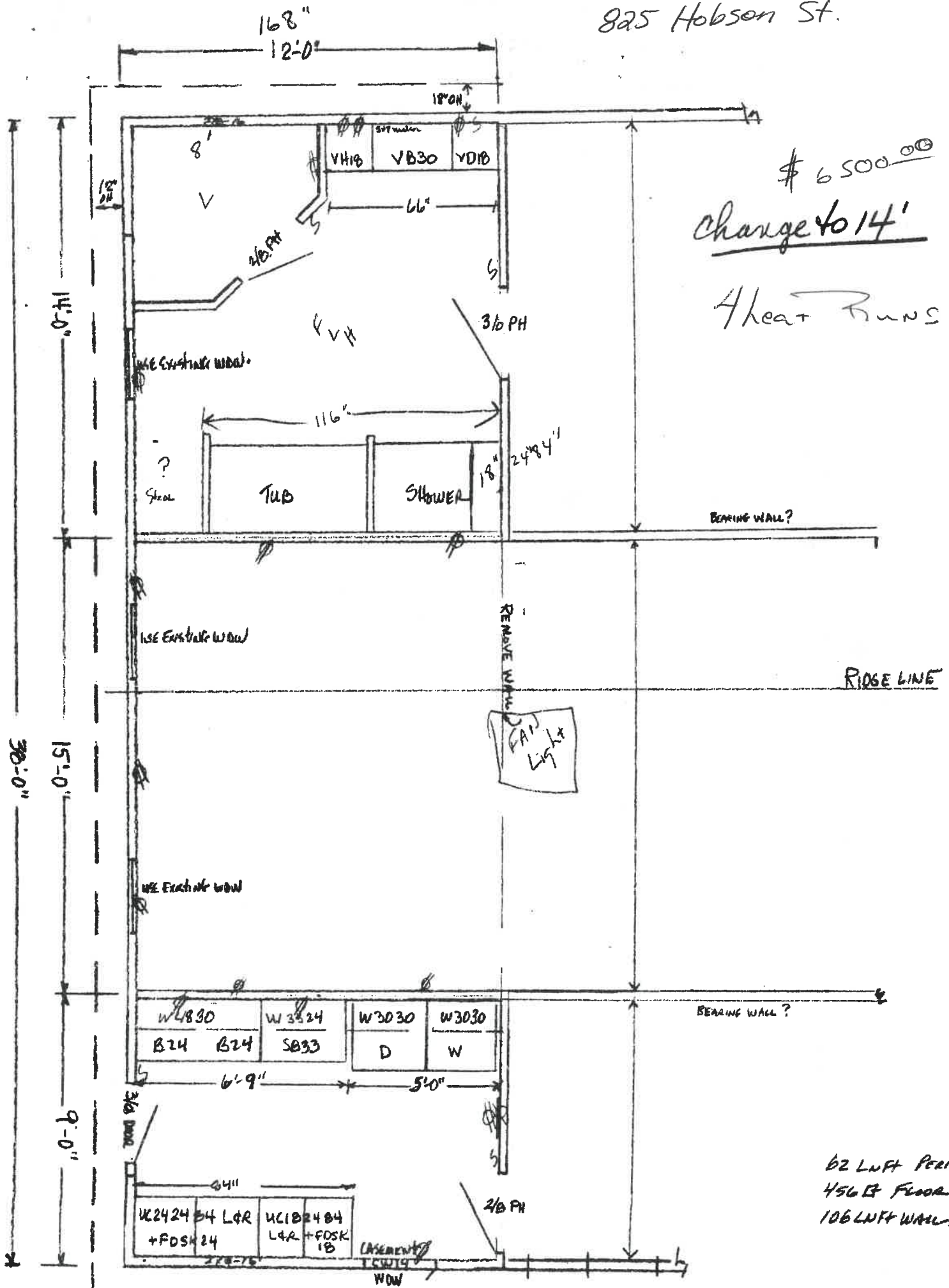

\$6500.00
change to 14'

4 heat runs

RIDGE LINE

62 LFT PERIMETER
456 FT FLOOR
106 LFT WALL-NEW

SPECIAL TRUSS QUOTE - 6 PCS -
 STD GABLE END TRUSS - 1 PCS Stud 2" O.C. 16" O.C.
~~TOTAL~~
 SPAN - 30' | PITCH 5/12 | OVERHANG 12" B.E.
 SPACING @ 24" O.C.

PLEASE PROVIDE DRAWING -

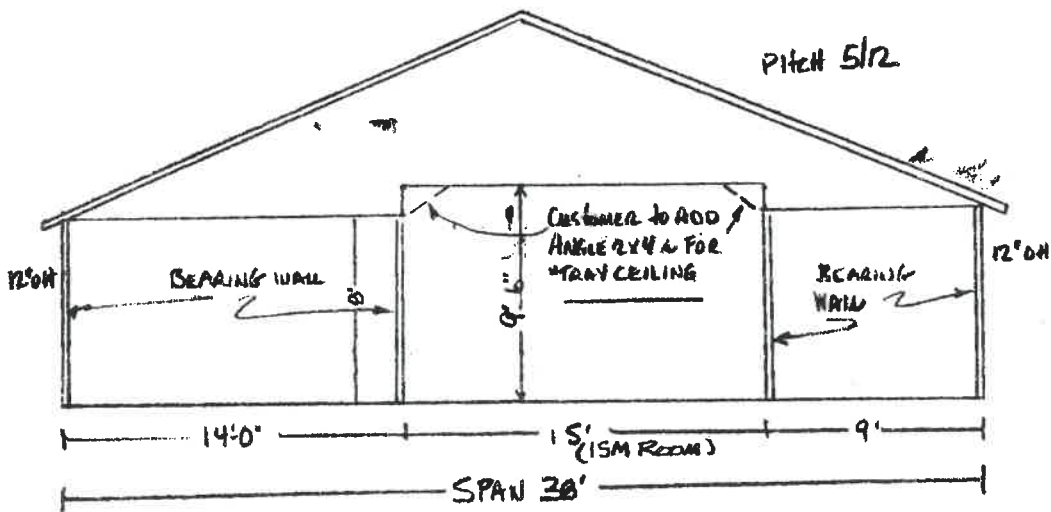

THANKS,
 DAVE

Abandon Storm pipe
in R/W on Shelby St.
Between Monroe St. + Hobson St.

